

Note:
All dimensions to be checked on site before the commencement of the work.
If this drawing exceeds the quantities in any way the architects are to be informed before work is commenced.
Do not scale this drawing.
This drawing is copyright.

WALL TYPES

- Type 1 - Block work**
- 100mm thick concrete blockwork
- 75mm thick concrete blockwork
- 200mm thick concrete blockwork
- Type 2 - Block work**
- 100mm thick concrete blockwork
- 75mm thick concrete blockwork
- 200mm thick concrete blockwork
- Type 3 - Upgrading Existing Masonry Walls**
- Existing masonry wall
- 125mm brickwork
- 100mm thick concrete blockwork
- Type 4 - New Timber Stud Wall**
- 100mm Gypcrete Studwork
- 250mm studs to external cavity
- 100mm Gypcrete Studwork
- 100mm Gypcrete Studwork
- Type 5 - External partition, wood studs**
- 100mm Gypcrete Studwork
- 250mm studs to external cavity
- 100mm Gypcrete Studwork
- 100mm Gypcrete Studwork

- Type 6 - External partition, wood studs**
- 100mm Gypcrete Studwork
- 250mm studs to external cavity
- 100mm Gypcrete Studwork
- 100mm Gypcrete Studwork
- Type 7 - External partition, wood studs**
- 100mm Gypcrete Studwork
- 250mm studs to external cavity
- 100mm Gypcrete Studwork
- 100mm Gypcrete Studwork
- Type 8 - External partition, wood studs**
- 100mm Gypcrete Studwork
- 250mm studs to external cavity
- 100mm Gypcrete Studwork
- 100mm Gypcrete Studwork
- Type 9 - External partition, wood studs**
- 100mm Gypcrete Studwork
- 250mm studs to external cavity
- 100mm Gypcrete Studwork
- 100mm Gypcrete Studwork
- Type 10 - Upgrading Existing Party Wall**
- Existing party wall
- 100mm Gypcrete Studwork
- 250mm studs to external cavity
- 100mm Gypcrete Studwork
- 100mm Gypcrete Studwork

BUILDING REGULATIONS

Suites 5, 50 Churchill Sq,
Kings Hill,
West Malling,
Kent ME19 4YU
tel: 01732 523555
email: darren@dbarchitects.co.uk

job:
11 London Road
Bromley

drawing:
First Floor Plan

date: June 2015
scale: 1:50 (1:100 @ A3)
client ref: NST-0295
dwg. no: 1112
rev: B2

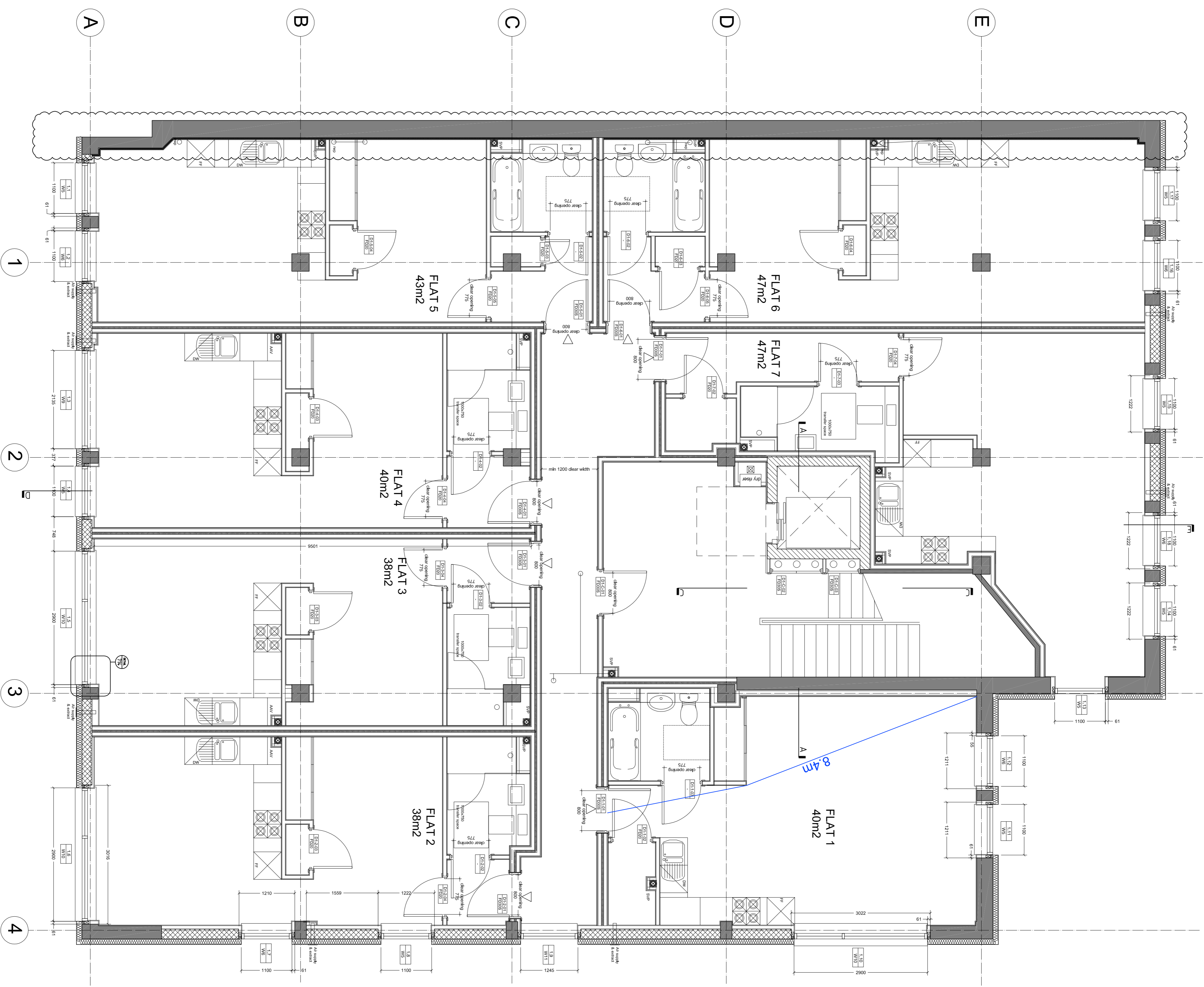

BS 2014 2015 Party wall building added as per SAP advice
BS 02/03/2015 Party wall and fire added as per SAP advice
B 23/07/2015 Issued for Building Regulations
P3 20/07/2015 dims added
P2 15/07/2015 Internal setting out, supply and extract vents added
P1 30/05/2015 LFT APPROVED
date: / /