

NOTE:  
All dimensions to be checked on site before the commencement of the work.  
If this drawing exceeds the quantities in any way the architects are to be informed before work is commenced.  
Do not scale this drawing.  
This drawing is copyright.

**WALL TYPES**

- Type 1 - Block work**
  - 215mm Concrete block work, with hair pointing
  - 120mm EPS insulation
  - 20mm Gypsum plaster
- Type 2 - Block work**
  - 215mm Concrete block work, with hair pointing
  - 120mm EPS insulation
  - 20mm Gypsum plaster
- Type 3 - Separating External Masonry Walls**
  - 215mm Concrete block work
  - 120mm EPS insulation
  - 20mm Gypsum plaster
- Type 4 - New Timber Stud Wall**
  - 100mm Gypsum Studwork
  - 100mm Fibre wool and cavity
  - 120mm EPS insulation
  - 20mm Gypsum plaster
- Type 5 - External Insulated Wall**
  - 215mm Concrete block work
  - 120mm EPS insulation
  - 20mm Gypsum plaster
- Type 6 - External Insulated Wall**
  - 215mm Concrete block work
  - 120mm EPS insulation
  - 20mm Gypsum plaster
- Type 7 - External Insulated Wall**
  - 215mm Concrete block work
  - 120mm EPS insulation
  - 20mm Gypsum plaster
- Type 8 - External Insulated Wall**
  - 215mm Concrete block work
  - 120mm EPS insulation
  - 20mm Gypsum plaster
- Type 9 - External Insulated Wall**
  - 215mm Concrete block work
  - 120mm EPS insulation
  - 20mm Gypsum plaster
- Type 10 - External Insulated Wall**
  - 215mm Concrete block work
  - 120mm EPS insulation
  - 20mm Gypsum plaster
- Type 11 - External Insulated Wall**
  - 215mm Concrete block work
  - 120mm EPS insulation
  - 20mm Gypsum plaster
- Type 12 - External Insulated Wall**
  - 215mm Concrete block work
  - 120mm EPS insulation
  - 20mm Gypsum plaster
- Type 13 - External Insulated Wall**
  - 215mm Concrete block work
  - 120mm EPS insulation
  - 20mm Gypsum plaster
- Type 14 - External Insulated Wall**
  - 215mm Concrete block work
  - 120mm EPS insulation
  - 20mm Gypsum plaster
- Type 15 - External Insulated Wall**
  - 215mm Concrete block work
  - 120mm EPS insulation
  - 20mm Gypsum plaster
- Type 16 - External Insulated Wall**
  - 215mm Concrete block work
  - 120mm EPS insulation
  - 20mm Gypsum plaster
- Type 17 - External Insulated Wall**
  - 215mm Concrete block work
  - 120mm EPS insulation
  - 20mm Gypsum plaster
- Type 18 - External Insulated Wall**
  - 215mm Concrete block work
  - 120mm EPS insulation
  - 20mm Gypsum plaster
- Type 19 - External Insulated Wall**
  - 215mm Concrete block work
  - 120mm EPS insulation
  - 20mm Gypsum plaster
- Type 20 - External Insulated Wall**
  - 215mm Concrete block work
  - 120mm EPS insulation
  - 20mm Gypsum plaster

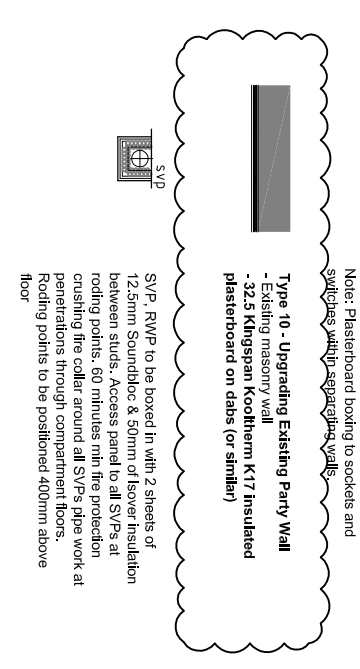
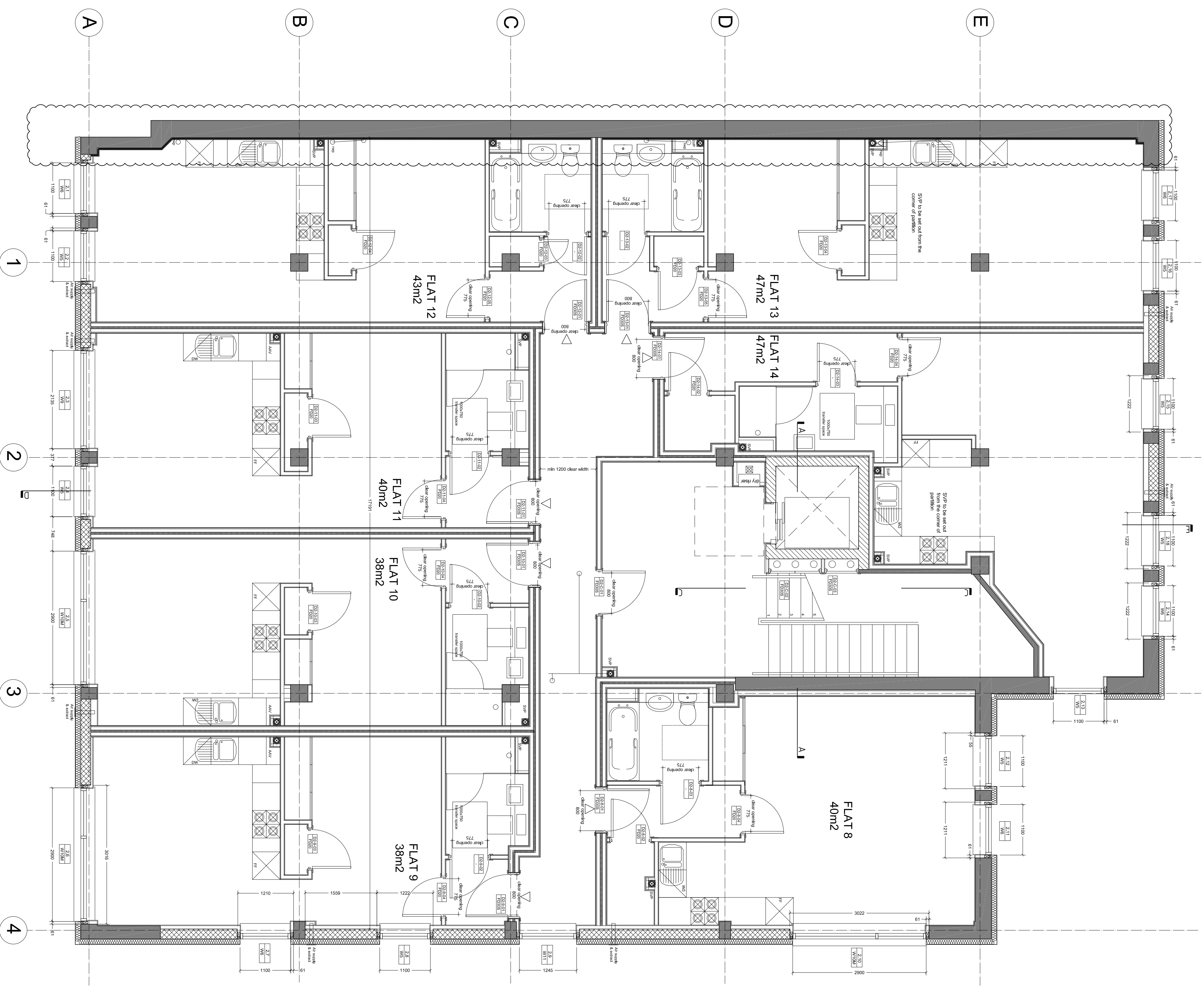

B2	20.10.2015	Party wall insulation added as per SAP calculations
B1	02.09.2015	Doors and dry riser added - issued to BC
B	22.07.2015	Steel larder added
P3	20.07.2015	Dims added
P2	16.07.2015	Setting out dims, supply and extract vents added
P1	08.07.2015	drawings

**BUILDING REGULATIONS**

**db architects**

Suite 5, 50 Churchill Sq,  
Kings Hill,  
West Wyalong,  
Kent ME19 4YU  
tel: 01732 523555  
email: darrenland@dbarchitects.co.uk

job: 11 London Road  
Bromley

drawings: Second Floor Plan

date:	June 2015	scale:	1:50 (1:100 @ A3)	drawn:	ADS
client ref:	NST-0295	dwg. no.:	1113	rev.:	B2