

**FALL RESTRAINT SYSTEM**

TO BE PROVIDED TO ALL ROOF AREAS WHERE UNPROTECTED BY ADEQUATE PERMANENT FIXED GUARDING - TO SPECIALIST DESIGN. ENSURE STRUCTURAL ALLOWANCES HAVE BEEN CONSIDERED.

Note:  
All dimensions to be checked on site before the commencement of the work.  
If this drawing exceeds the quantities in any way the architects are to be informed before work is commenced.  
Do not scale this drawing.  
This drawing is copyright.

rev.	date	description
C1	22.08.2018	FIRST CONSTRUCTION ISSUE
C2	29.08.2018	MINOR UPDATES
C3	05.09.2018	MOVEMENT JOINTS UPDATED
C4	21.09.2018	GENERAL UPDATE
C5	05.10.2018	BROUGHT IN LINE WITH CGI
C6	31.10.2018	MOVEMENT JOINTS AMENDED
C7	20.11.2018	REVERT BACK TO APPROVED DRAWINGS

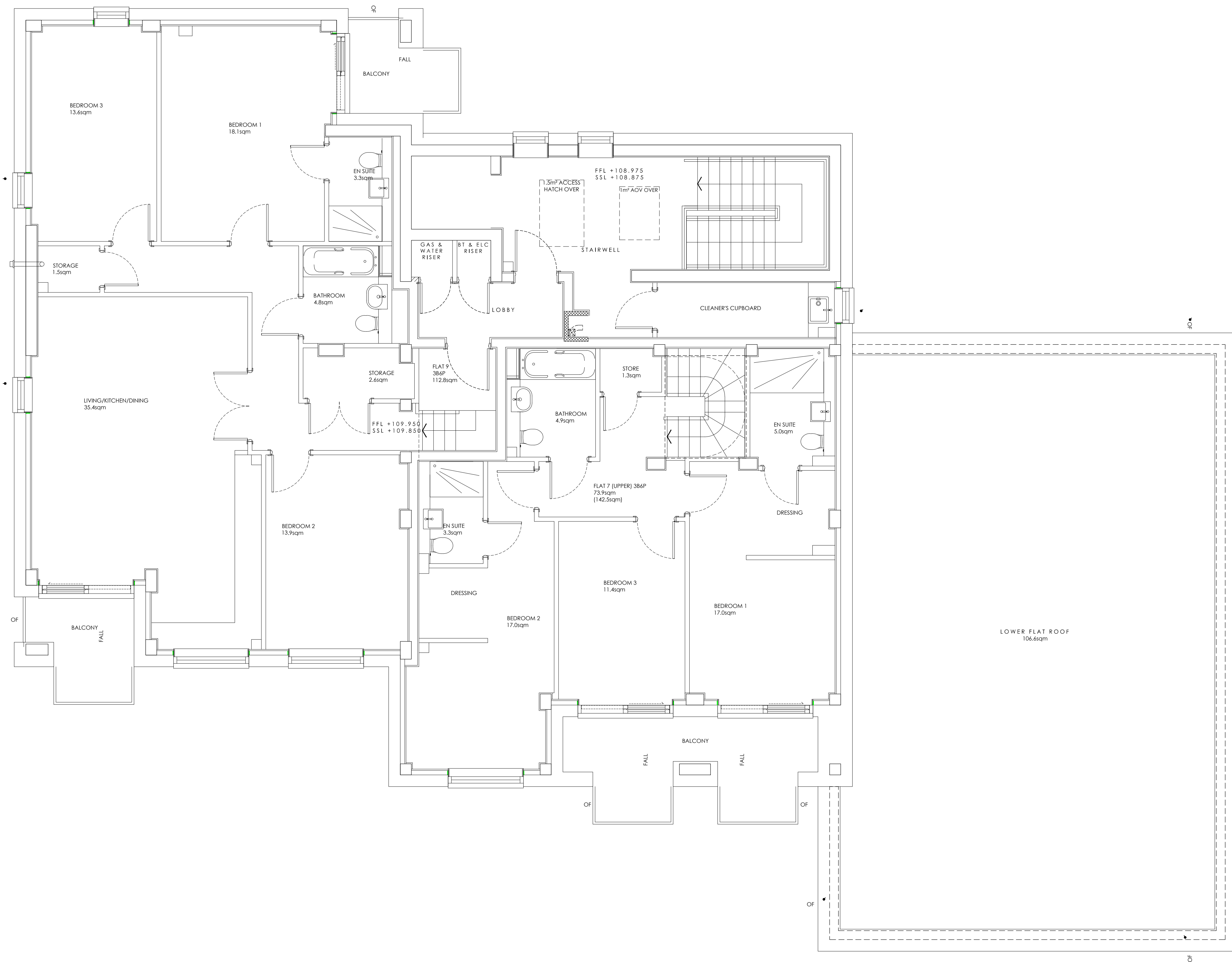

CONSTRUCTION



Suite 14, 70 Churchill Sq,  
Kings Hill,  
West Malling,  
Kent ME19 4YU  
tel: 01732 523555  
email: [darenbland@dbarchitects.co.uk](mailto:darenbland@dbarchitects.co.uk)

SOUTH CROYDON  
DECO DESIGN & BUILD

THIRD FLOOR / LOWER ROOF PLAN

JUNE 2018	scale: 1:50 @ A1	drawn: DG
client ref: NST-0388	dwg. no: 104	rev: C7